



SEKHUKHUNE

District Municipality

Private Bag X 8611, Groblersdal 0470

No: 03 West Street, Groblersdal 0470

Tel: (013) 262 7300 Fax: (013) 262 3688

SK8/2/1-133/2021/2022

| ITEM | SPECIFICATION | QUANTITY |
|------|--|----------|
| 1 | <ul style="list-style-type: none">The appointment of service provider must conduct the following: - Sitting the borehole location (Site assessment and desktop study, Sitting Hydro-census and Geophysical investigation) one village and submit a detailed report for all activities to the client. | 01 |
| 2 | Drilling of 165mm diameter borehole to the maximum of 100m. | 01 |
| 3 | 24 yield step test and submit detail report to the client. | 01 |
| 4 | Installation of 10m long x 5mm thick steel casing | 01 |
| 5 | Installation of casing shoes | 01 |
| 6 | Installation of ream of a Borehole | 01 |
| 7 | Recovery of steel casing | 01 |
| 8 | Installation of Formal Stabilizer | 01 |
| 9 | Installation of Concrete collar | 01 |
| 10 | Borehole disinfection | 01 |
| 11 | Installation of Borehole protection | 01 |
| 12 | Installation of Borehole marking | 01 |
| 13 | Data recording and reporting | 01 |

Completed quotation documents, fully priced, initialled, or signed must be sealed in an envelope marked, numbered and named (**Appointment of a Service Provider to drill and test one borehole at Kanyane Park**) should be deposited in the tender box situated at Groblersdal Fire Station Office of Sekhukhune District Municipality on or before 04 February 2022 at 12:00. For further information contact **Voster Masemola** at 013 262 7656 and **Ramadje K.M** at 013 262 7300. No compulsory briefing sessions will be held.

Please Note:

The following returnable documents are compulsory except the BBBEE certificate and will lead to disqualification if not attached.

- Valid Tax pin/Tax clearance Certificate is Compulsory.
- Copies of Company Registration documents are Compulsory.
- Certified Copy of B-BBEE Verification certificate or Sworn Affidavit for BBBEE Exempted Micro Enterprises (Required for Evaluation)
- Proof of municipal rates and taxes for both company and Director (s) not in arrears for more than three months or proof of lease agreement including rates for the landlord. In case where the Company or Director is registered in a rural area where the rates are not paid, please attach proof from Local Authority and Affidavit under oath indicating that there are no municipal rates payable. (Compulsory)
- Certified ID copies of the directors
- MBD 4, MBD 8 and MBD 9 forms must be signed and attached with quotation.
- CSD report (Compulsory)
- Quotation Addressed to Sekhukhune District Municipality
- No late, Telegraphic, Facsimile, E-mail and Telex bids will be accepted.

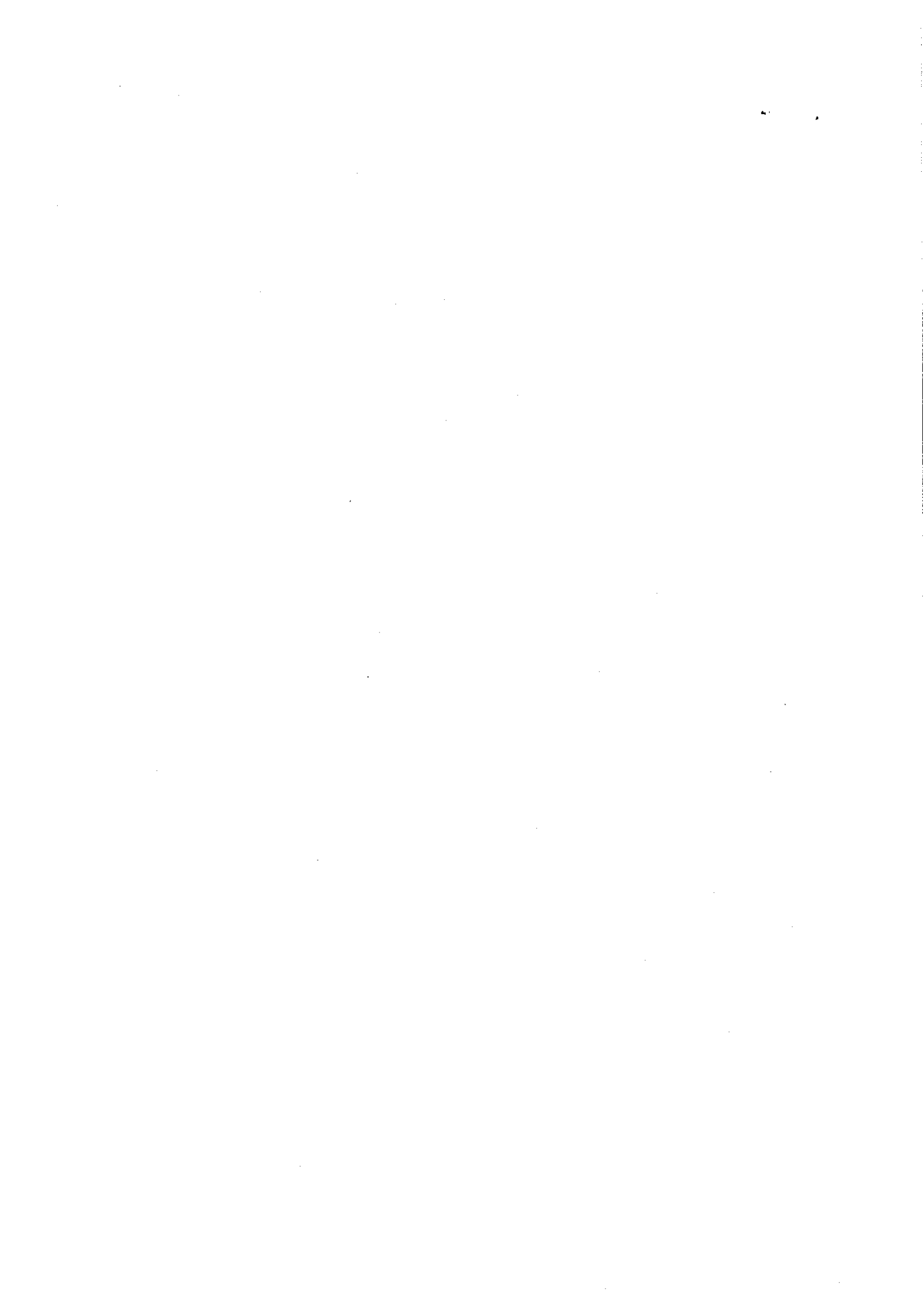

FUNCTINALITY

| | |
|---|---------------------------|
| <p>Qualifications & Experience of the Technical Staff: (Attach CV as proof & Geohydrologist with diploma or degree in Geohydrology)</p> <p>1 – 2 years practical experience (5 points) 3 – 4 years practical experience (10 points) 5 – 6 years practical experience (15 points) 1 – 2 years practical experience (5 points)</p> | <p>15 points</p> |
| <p>Qualifications and Experience of the Technical staff (attach CV and proof of qualification (Geophysical Surveyor with Diploma or degree in Geohydrology)</p> <p>1-2 years practical experience (5 points) 3-4 years practical experience (10 points)</p> | <p>(10) points</p> |
| <p>Qualifications and Experience of the Technical staff (attach CV and proof of qualification) Millwright with trade test in Electrical and Mechanical</p> <p>Millwrights</p> <p>1-2 years practical experience (5 points) 3 years and above (10 points)</p> | <p>(10 points)</p> |
| <p>Qualifications and Experience of the Technical staff (attach CV and proof of qualification) Plumber with trade test in Plumbing</p> <p>Plumber</p> <p>1-2 years practical experience (5 points) 3 years and above (10 points)</p> | <p>(10 points)</p> |
| <p>Plant & Equipment (Proof of documents must be attached or proof of signed and stamped lease agreement from the plant hire must be attached).</p> <p>1x Pedestrian roller 60 cm= (2 points) 1x TLB = (3 points) 1x Crane truck ton = (5 points) 1X borehole drilling machine= (15 points) All plant and equipment mentioned (25 points)</p> | <p>(25 points)</p> |
| <p>Locality</p> <p>Bidders residing outside Limpopo province = 2 points Bidders residing within Limpopo province = 5 points Bidders residing within Sekhukhune District Municipality = 10 points</p> | <p>(10) points</p> |

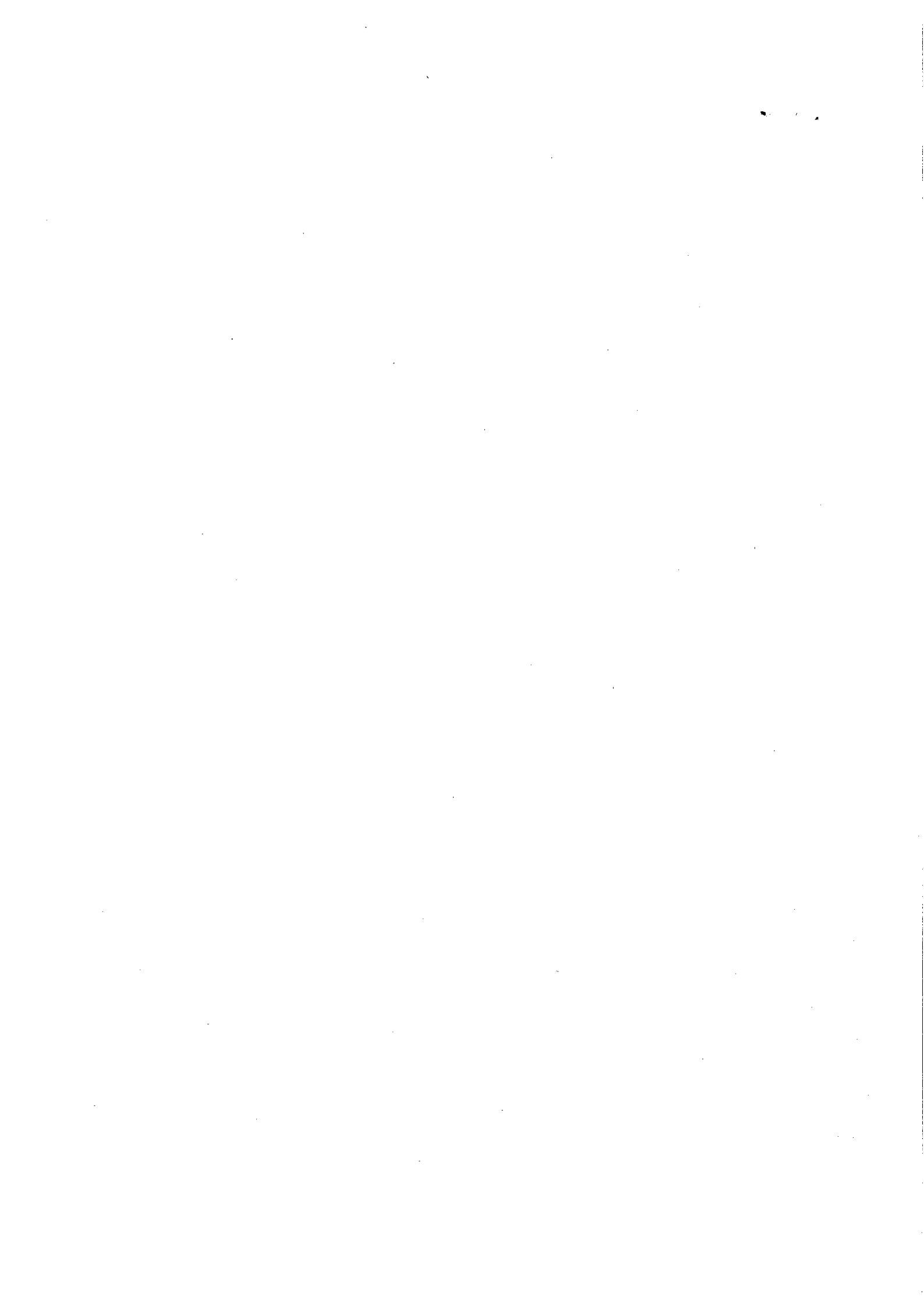

| | |
|--|--------------|
| <p>Experience of the company in related projects: (Attach proof of appointment and reference letter stamp of institution from previous clients) (20) points</p> <p>2-3 related Projects sitting, drilling testing of boreholes= (10 points)</p> <p>2-3 related Projects equipping of boreholes= (10 points)</p> <p>3 and above related Projects for both sitting, drilling testing, and equipping of boreholes (20 points)</p> | |
| Total | (100) points |

Evaluation Criteria

- Administrative stage (Compulsory attachment)
- Functionality
- This will be evaluated in terms of the **80/20** points scoring system.



Ms. M Ntshudisane
Municipal Manager

26 / 01 / 2022
Date

100
100